Op. 241 Méthode pour la guitare

No. 45 Larghetto

Ferdinando Carulli

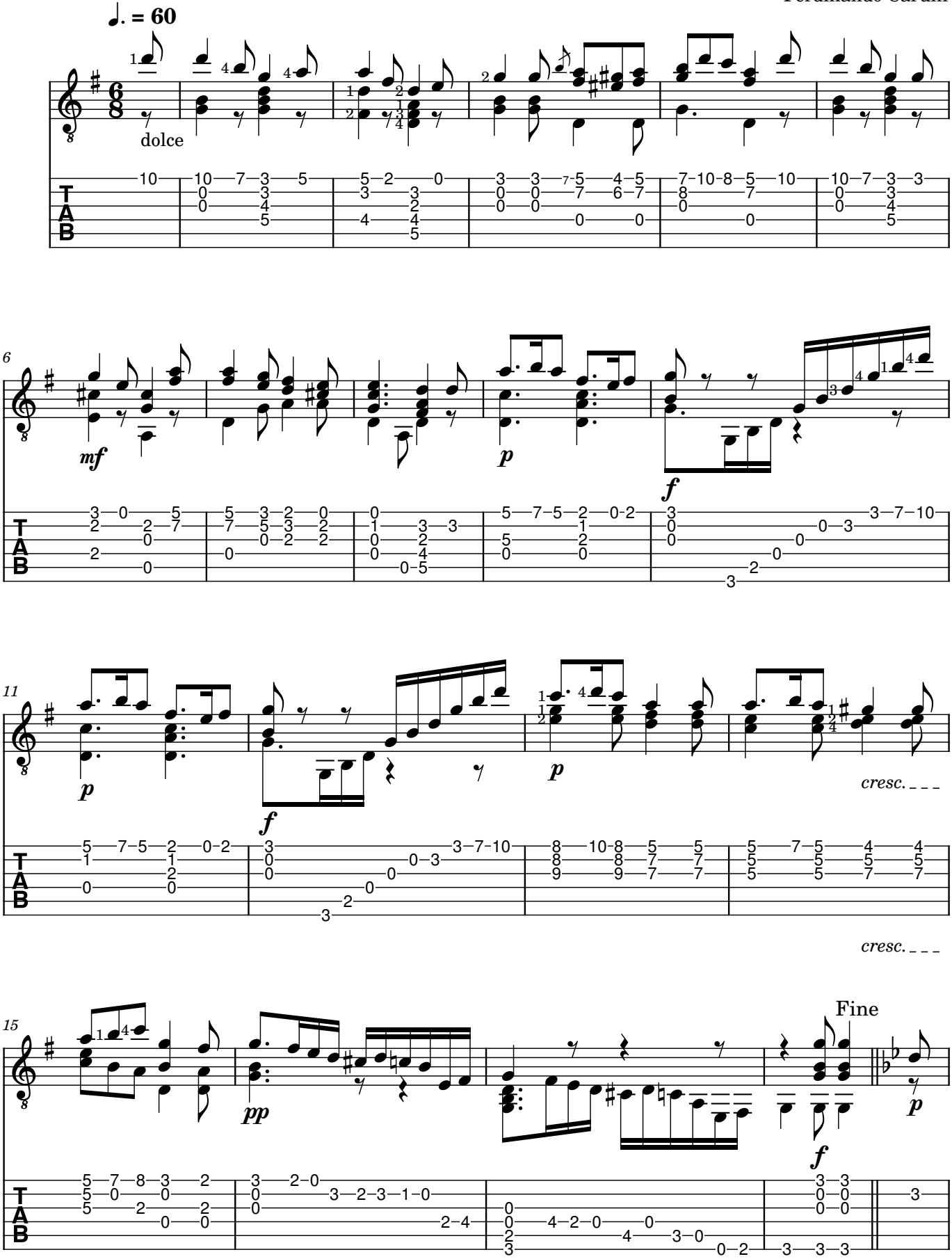

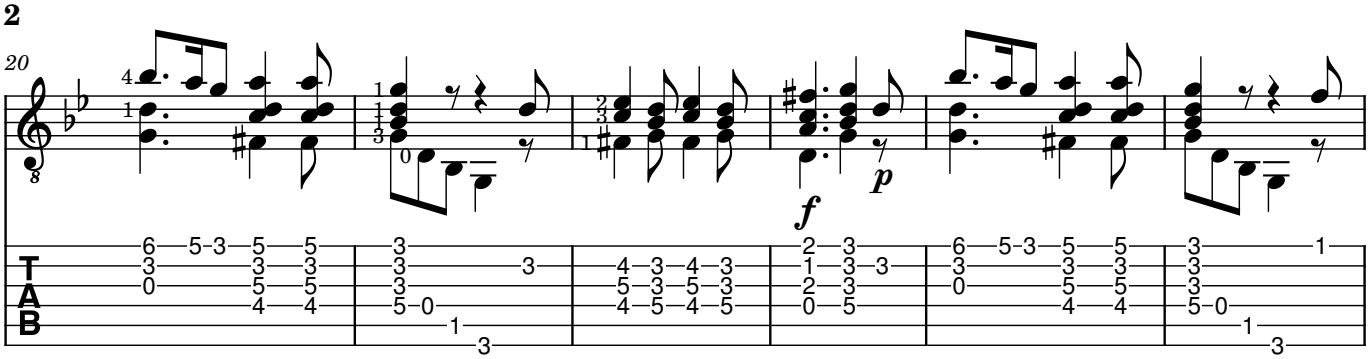
20
f
p

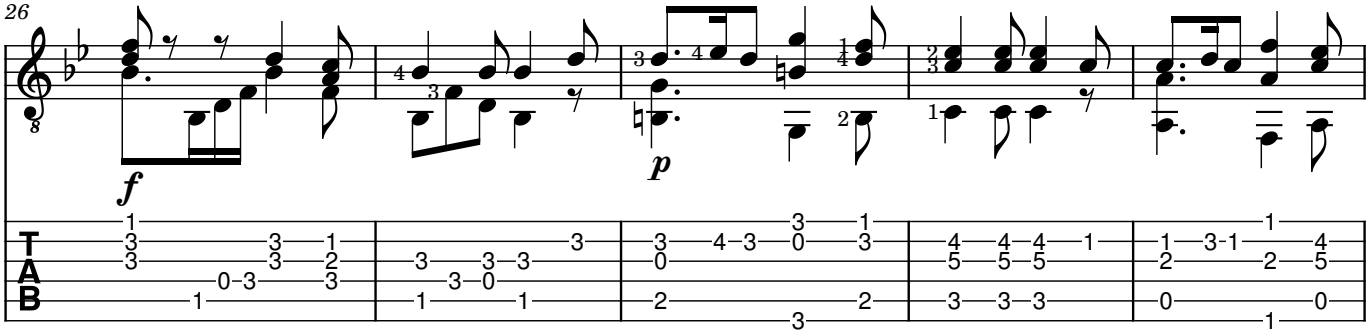
26
f
p

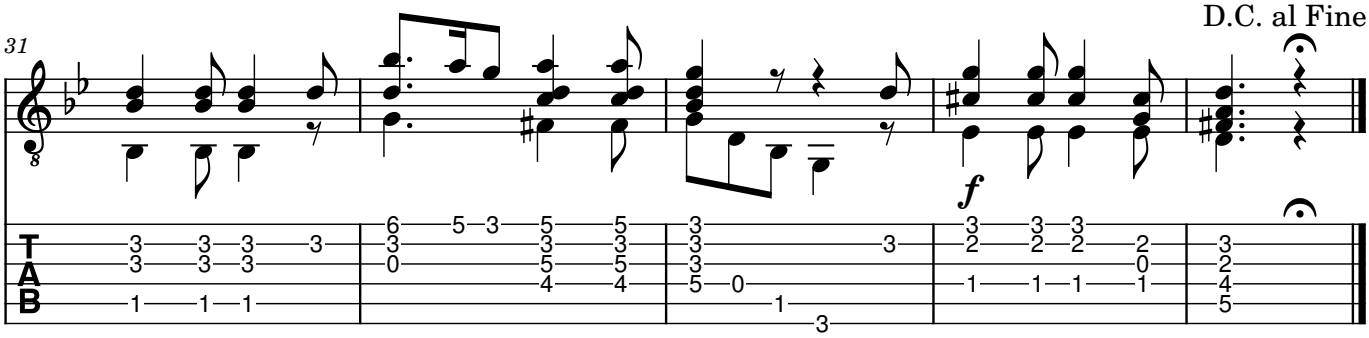
31
D.C. al Fine
f